

ELEVATION

A2.02

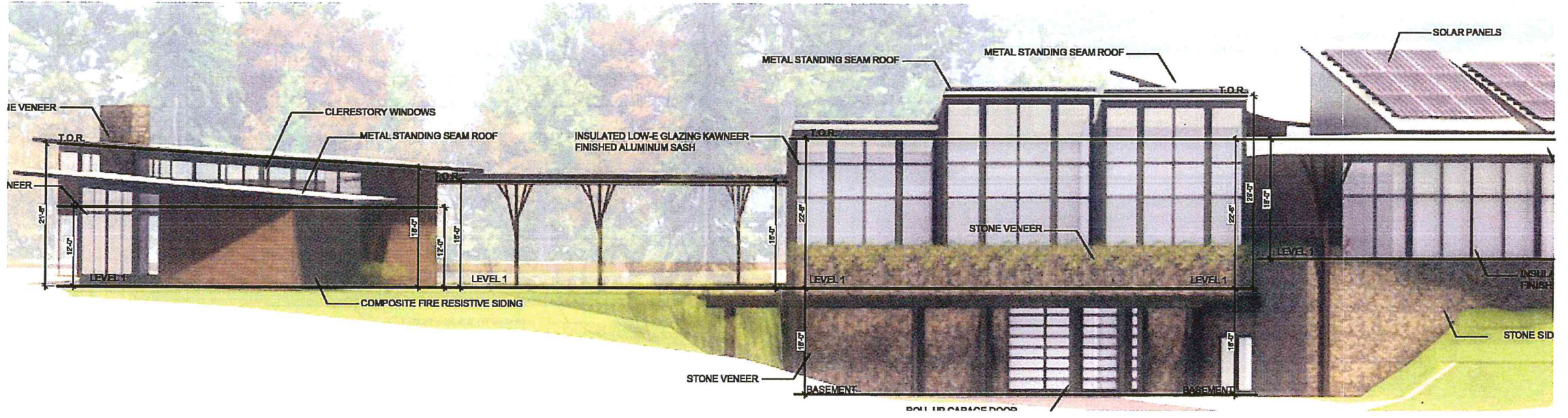
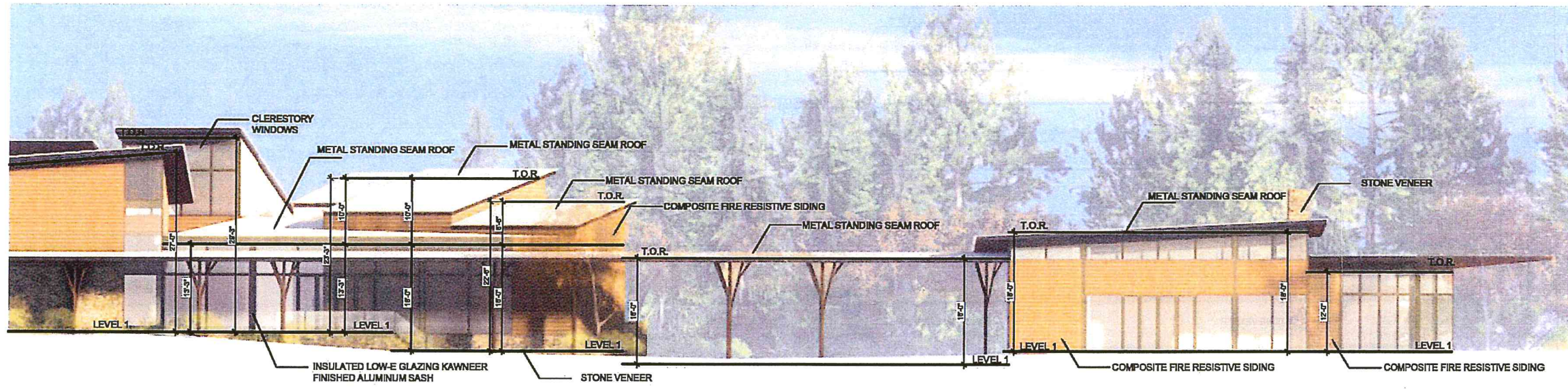

ELEVATION

A2.01

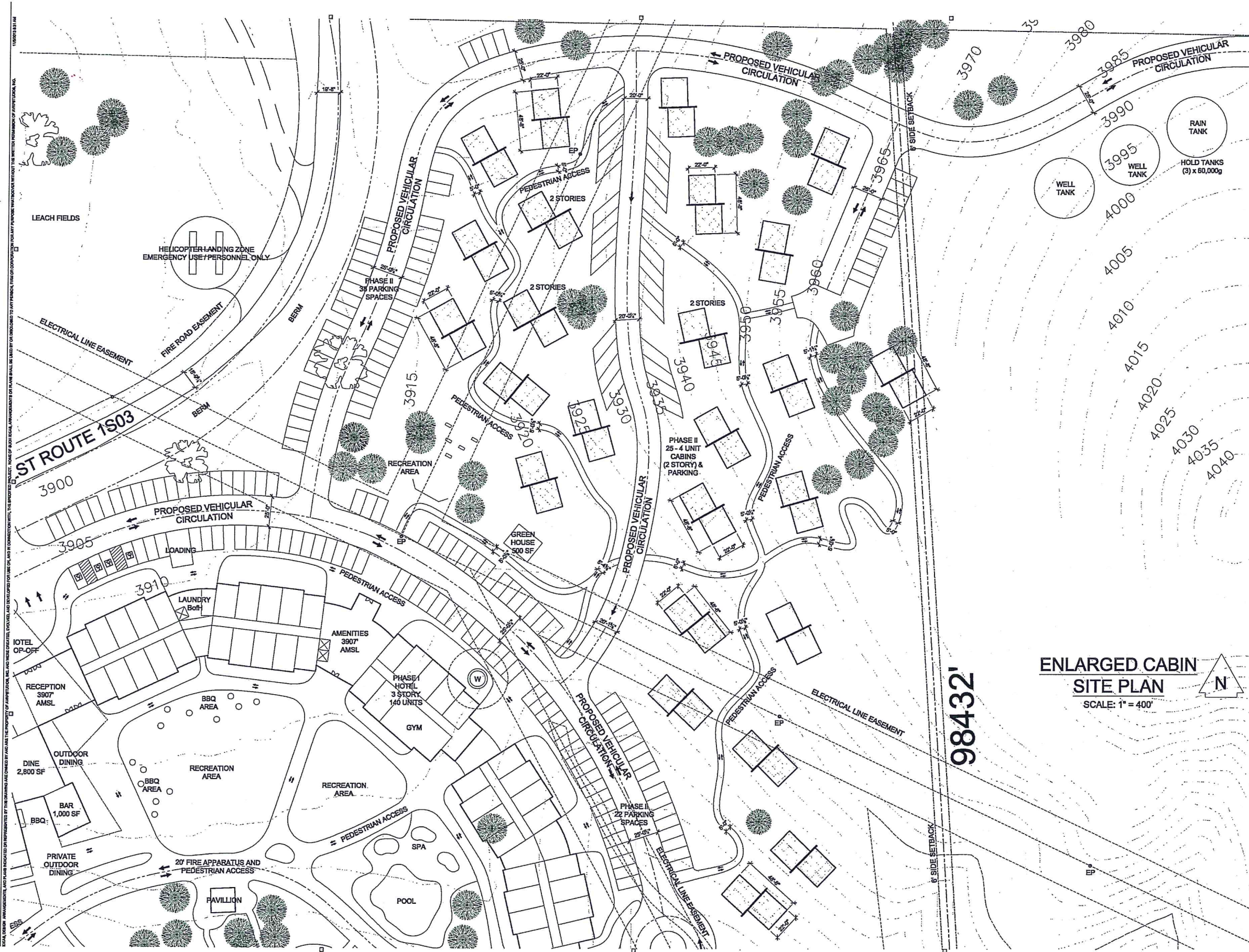

avp SKYPORT architecture
urban design
interiors
graphics
703 16th Street, Suite 200
San Diego
California 92101
P 619.704.2200
F 619.704.2699
www.avpskyport.com
STAMP:

CONSULTANT:

PROJECT NAME:



**Terra Vi Lodge
Yosemite
Yosemite, CA 95321**

**ENLARGED CABIN
SITE PLAN**
SCALE: 1" = 400'



ISSUE DATES: DESCRIPTION: DATE:
SUBMITAL 1 11.18.2018

PROJECT NO. 18040.00
AGENCY: 03000.00
DRAWN BY: AS
CHECKED BY: XS
SHEET TITLE:
ENLARGED CABIN
SITE PLAN

SHEET NUMBER:

T0.05

98432'

ALL DESIGN, CONSTRUCTION, AND PLANNING REQUIREMENTS SHOWN ON THIS DRAWING ARE BASED ON THE PROPERTY OF AVP SKYPORT, INC. AND SHALL BE SUBJECT TO ANY CHANGES TO ANY PERMITS, ORDINANCES, REGULATIONS, OR STANDARDS THAT MAY BE APPLICABLE TO ANY PROJECT THAT MAY BE DEVELOPED WITHOUT THE WRITTEN PERMISSION OF AVP SKYPORT, INC.

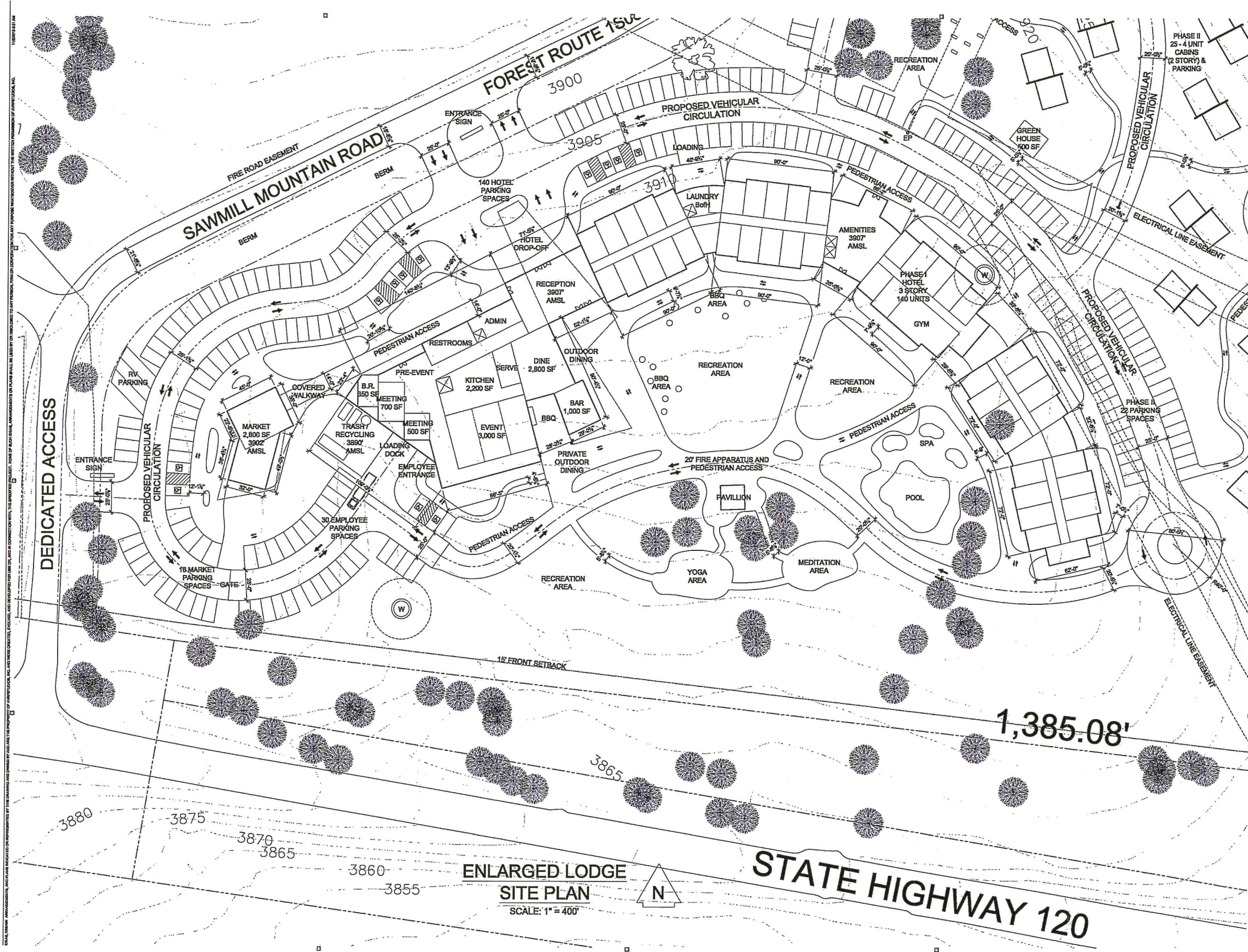

avrp SKYPORT
 architecture
 urban design
 interiors
 graphics
 703 16th Street, Suite 200
 San Diego
 California 92101
 P 619.704.2700
 F 619.704.2659
 www.avrpstudio.com
 STAMP:

CONSULTANT:

PROJECT NAME:



**Terra Vi Lodge
 Yosemite
 Yosemite, CA 95321**

ISSUE DATES: DESCRIPTION: DATE:
 SUBMITTAL 1 11.18.2018

PROJECT NO. 18040.00
 AVRPSTUDIOS: 00000.00
 AGENCY: AS
 DRAWN BY: JX
 CHECKED BY: JX
 SHEET TITLE:

ENLARGED LODGE
 SITE PLAN

SHEET NUMBER:

T0.04

**ENLARGED LODGE
 SITE PLAN**
 SCALE: 1" = 400'



ALL RIGHTS RESERVED. ANY PARTIAL REPRODUCTION OR TRANSMISSION OF THIS DOCUMENT IS PROHIBITED WITHOUT THE WRITTEN PERMISSION OF AVRPSTUDIO, INC.



15' REAR SETBACK LINE

LOT: 068-120-60-00
1,219,819 SQ. FT.
28 ACRE

LOT: 068-120-61-00
1,566,507 SQ. FT.
36 ACRE

MAINTENANCE YARD
2,776 SQ. FT. FOOTPRINT

LOBBY
3,291 SQ. FT. FOOTPRINT

MARKET
2,725 SQ. FT. FOOTPRINT

RESTAURANT
16,767 SQ. FT. FOOTPRINT

HOTEL
33,241 SQ. FT. FOOTPRINT

SCATIA CABIN
16,224 SQ. FT. FOOTPRINT

STATE HIGHWAY 120

BIG OAK FLAT ROAD

SITE PLAN
SCALE: 1" = 1200'



SITE PLAN

T0.01



DEVELOPMENT APPROPRIATE AND PLANS INDICATED OR REPRESENTED BY THIS DRAWING ARE OWNED BY AND ARE THE PROPERTY OF AVRPSTUDIOS, INC. AND NO PART THEREOF SHALL BE REPRODUCED OR TRANSMITTED IN ANY FORM OR BY ANY MEANS, ELECTRONIC OR MECHANICAL, INCLUDING PHOTOCOPYING, RECORDING, OR BY ANY INFORMATION STORAGE AND RETRIEVAL SYSTEM, WITHOUT THE WRITTEN PERMISSION OF AVRPSTUDIOS, INC.

avrp
SKYPORT
 architecture
 urban design
 interiors
 graphics
 703 16th Street, Suite 200
 San Diego
 California 92101
 P 619.704.2700
 F 619.704.2690
 www.avrpstudios.com
 STAMP:

CONSULTANT:



NOT FOR CONSTRUCTION
Terra Vi Lodge
Yosemite
 Yosemite, CA 95321

ISSUE DATES:	DESCRIPTION:	DATE:
SUBMITTAL 1		11.16.2018

PROJECT NO.	18040.00
AVRPSTUDIOS:	00000.00
AGENCY #:	AS
DRAWN BY:	JC
CHECKED BY:	JC
SHEET TITLE:	AERIAL PERSPECTIVE

SHEET NUMBER:

T0.01